35.3366
the scale towards document
Image Engineering Scan Reference Chart TE263 Serial No. 479

C1 B1 A1 C2 B2 A2 B5 A5 20 18 17 16 11
10 09 03 02 01 C7 B7 A7 C8 B8 A8 C9 B9
the scale towards document
479

C1 B1 A1 C2 B2 A2 B5 A5 20 18 17 16 11
10 09 03 02 01 C7 B7 A7 C8 B8 A8 C9 B9
the scale towards document
479

C1 B1 A1 C2 B2 A2 B5 A5 20 18 17 16 11
10 09 03 02 01 C7 B7 A7 C8 B8 A8 C9 B9
Patch Reference numbers on UTT
Image Engineering Scan Reference Chart TE263 Serial No. 479
the scale towards document

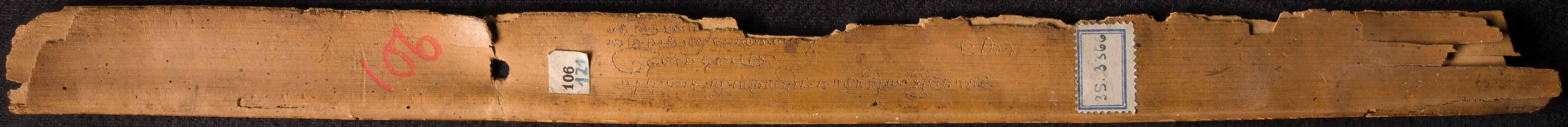
106
35.3366

C1 B1 A1 C2 B2 A2 B5 A5 20 18 17 16 11
Patch Reference numbers on UTT
Image Engineering Scan Reference Chart TE263 Serial No. 478
10 09 03 02 01 C7 B7 A7 C8 B8 A8 C9 B9
the scale towards document
C1 B1 A1 C2 B2 A2 B5 A5 20 18 17 16 11
Patch Reference numbers on UTT
Image Engineering Scan Reference Chart TE263 Serial No. 479
10 09 03 02 01 C7 B7 A7 C8 B8 A8 C9 B9
the scale towards document

the scale towards document
Image Engineering Scan Reference Chart TE263 Serial No. 478
the scale towards document
Image Engineering Scan Reference Chart TE263 Serial No. 479

[illegible]

mm Inch

C1 B1 A1 C2 B2 A2 B5 A5 20 18 17 16 11 10 09 03 02 01 C7 B7 A7 C8 B8 A8 C9 B9

Patch Reference numbers on UTT

Image Engineering Scan Reference Chart TE263 Serial No. 478

the scale towards document

[illegible]

mm Inch

C1 B1 A1 C2 B2 A2 B5 A5 20 18 17 16 11 10 09 03 02 01 C7 B7 A7 C8 B8 A8 C9 B9

Patch Reference numbers on UTT

Image Engineering Scan Reference Chart TE263 Serial No. 479

the scale towards document

[illegible]

C1 B1 A1 C2 B2 A2 B5 A5 20 18 17 16 11

Patch Reference numbers on UTT

10 09 03 02 01 C7 B7 A7 C8 B8 A8 C9 B9

Image Engineering Scan Reference Chart TE263 Serial No. 478

the scale towards document

[illegible]

C1 B1 A1 C2 B2 A2 B5 A5 20 18 17 16 11

Patch Reference numbers on UTT

10 09 03 02 01 C7 B7 A7 C8 B8 A8 C9 B9

Image Engineering Scan Reference Chart TE263 Serial No. 479

the scale towards document

[illegible]

mm Inch

C1 B1 A1 C2 B2 A2 B5 A5 20 18 17 16 11

Patch Reference numbers on UTT

Image Engineering Scan Reference Chart TE263 Serial No. 478

4.5 5.0 5.6 6.3

10 09 03 02 01 C7 B7 A7 C8 B8 A8 C9 B9

the scale towards document

[illegible]

mm Inch

C1 B1 A1 C2 B2 A2 B5 A5 20 18 17 16 11

Patch Reference numbers on UTT

Image Engineering Scan Reference Chart TE263 Serial No. 479

4.5 5.0 5.6 6.3

10 09 03 02 01 C7 B7 A7 C8 B8 A8 C9 B9

the scale towards document

[illegible]

C1 B1 A1 C2 B2 A2 B5 A5 20 18 17 16 11

Patch Reference numbers on UTT

Image Engineering Scan Reference Chart TE263 Serial No. 478

10 09 03 02 01 C7 B7 A7 C8 B8 A8 C9 B9

the scale towards document

[illegible]

C1 B1 A1 C2 B2 A2 B5 A5 20 18 17 16 11

Patch Reference numbers on UTT

Image Engineering Scan Reference Chart TE263 Serial No. 479

10 09 03 02 01 C7 B7 A7 C8 B8 A8 C9 B9

the scale towards document

[illegible]

C1 B1 A1 C2 B2 A2 B5 A5 20 18 17 16 11 10 09 03 02 01 C7 B7 A7 C8 B8 A8 C9 B9

Patch Reference numbers on UTT

Image Engineering Scan Reference Chart TE263 Serial No. 478

the scale towards document

[illegible]

C1 B1 A1 C2 B2 A2 B5 A5 20 18 17 16 11 10 09 03 02 01 C7 B7 A7 C8 B8 A8 C9 B9

Patch Reference numbers on UTT

Image Engineering Scan Reference Chart TE263 Serial No. 479

the scale towards document

[illegible]

C1 B1 A1 C2 B2 A2 B5 A5 20 18 17 16 11 10 09 03 02 01 C7 B7 A7 C8 B8 A8 C9 B9

Patch Reference numbers on UTT

Image Engineering Scan Reference Chart TE263 Serial No. 478

the scale towards document

[illegible]

C1 B1 A1 C2 B2 A2 B5 A5 20 18 17 16 11 10 09 03 02 01 C7 B7 A7 C8 B8 A8 C9 B9

Patch Reference numbers on UTT

Image Engineering Scan Reference Chart TE263 Serial No. 479

the scale towards document

Inch
mm
C1 B1 A1 C2 B2 A2 B5 A5 20 18 17 16 11
Patch Reference numbers on UTT
Image Engineering Scan Reference Chart TE263 Serial No. 478
10 09 03 02 01 C7 B7 A7 C8 B8 A8 C9 B9
the scale towards document

Inch
mm
C1 B1 A1 C2 B2 A2 B5 A5 20 18 17 16 11
Patch Reference numbers on UTT
Image Engineering Scan Reference Chart TE263 Serial No. 479
10 09 03 02 01 C7 B7 A7 C8 B8 A8 C9 B9
the scale towards document

[illegible]

C1 B1 A1 C2 B2 A2 B5 A5 20 18 17 16 11
Patch Reference numbers on UTT
Image Engineering Scan Reference Chart TE263 Serial No. 478
10 09 03 02 01 C7 B7 A7 C8 B8 A8 C9 B9
the scale towards document

[illegible]

C1 B1 A1 C2 B2 A2 B5 A5 20 18 17 16 11
Patch Reference numbers on UTT
Image Engineering Scan Reference Chart TE263 Serial No. 479
10 09 03 02 01 C7 B7 A7 C8 B8 A8 C9 B9
the scale towards document

C1 B1 A1 C2 B2 A2 B5 A5 20 18 17 16 11 10 09 03 02 01 C7 B7 A7 C8 B8 A8 C9 B9

Patch Reference numbers on UTT

Image Engineering Scan Reference Chart TE263 Serial No. 478

the scale towards document

C1 B1 A1 C2 B2 A2 B5 A5 20 18 17 16 11 10 09 03 02 01 C7 B7 A7 C8 B8 A8 C9 B9

Patch Reference numbers on UTT

Image Engineering Scan Reference Chart TE263 Serial No. 479

the scale towards document

mm Inch

C1 B1 A1 C2 B2 A2 B5 A5 20 18 17 16 11

Patch Reference numbers on UTT

10 09 03 02 01 C7 B7 A7 C8 B8 A8 C9 B9

Image Engineering Scan Reference Chart TE263 Serial No. 478

the scale towards document

mm Inch

C1 B1 A1 C2 B2 A2 B5 A5 20 18 17 16 11

Patch Reference numbers on UTT

10 09 03 02 01 C7 B7 A7 C8 B8 A8 C9 B9

Image Engineering Scan Reference Chart TE263 Serial No. 479

the scale towards document

[illegible]

C1 B1 A1 C2 B2 A2 B5 A5 20 18 17 16 11 10 09 03 02 01 C7 B7 A7 C8 B8 A8 C9 B9

Patch Reference numbers on UTT

Image Engineering Scan Reference Chart TE263 Serial No. 478

the scale towards document

[illegible]

C1 B1 A1 C2 B2 A2 B5 A5 20 18 17 16 11 10 09 03 02 01 C7 B7 A7 C8 B8 A8 C9 B9

Patch Reference numbers on UTT

Image Engineering Scan Reference Chart TE263 Serial No. 479

the scale towards document

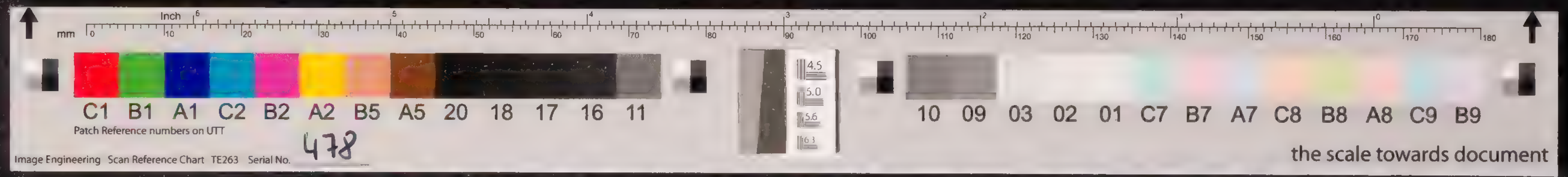
mm
Inch
C1 B1 A1 C2 B2 A2 B5 A5 20 18 17 16 11
Patch Reference numbers on UTT
10 09 03 02 01 C7 B7 A7 C8 B8 A8 C9 B9
Image Engineering Scan Reference Chart TE263 Serial No. 478
the scale towards document

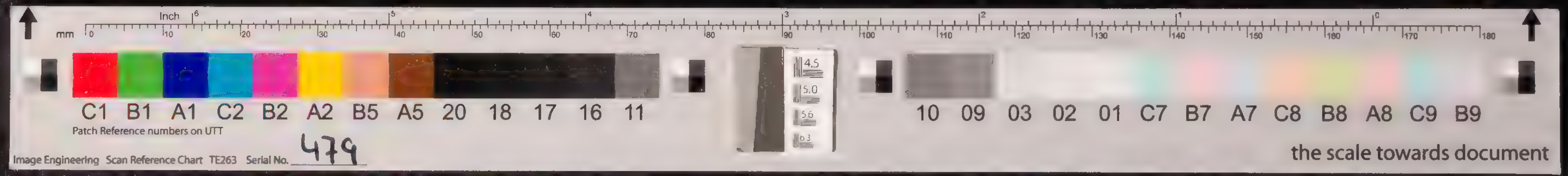
mm
Inch
C1 B1 A1 C2 B2 A2 B5 A5 20 18 17 16 11
Patch Reference numbers on UTT
10 09 03 02 01 C7 B7 A7 C8 B8 A8 C9 B9
Image Engineering Scan Reference Chart TE263 Serial No. 479
the scale towards document

C1 B1 A1 C2 B2 A2 B5 A5 20 18 17 16 11
Patch Reference numbers on UTT
Image Engineering Scan Reference Chart TE263 Serial No. 478
10 09 03 02 01 C7 B7 A7 C8 B8 A8 C9 B9
the scale towards document

C1 B1 A1 C2 B2 A2 B5 A5 20 18 17 16 11
Patch Reference numbers on UTT
Image Engineering Scan Reference Chart TE263 Serial No. 479
10 09 03 02 01 C7 B7 A7 C8 B8 A8 C9 B9
the scale towards document

mm Inch
C1 B1 A1 C2 B2 A2 B5 A5 20 18 17 16 11
Patch Reference numbers on UTT
Image Engineering Scan Reference Chart TE263 Serial No. 478
10 09 03 02 01 C7 B7 A7 C8 B8 A8 C9 B9
the scale towards document

mm Inch
C1 B1 A1 C2 B2 A2 B5 A5 20 18 17 16 11
Patch Reference numbers on UTT
Image Engineering Scan Reference Chart TE263 Serial No. 479
10 09 03 02 01 C7 B7 A7 C8 B8 A8 C9 B9
the scale towards document

[illegible]

mm inch
C1 B1 A1 C2 B2 A2 B5 A5 20 18 17 16 11
Patch Reference numbers on UTT
Image Engineering Scan Reference Chart TE263 Serial No. 478
10 09 03 02 01 C7 B7 A7 C8 B8 A8 C9 B9
the scale towards document

[illegible]

mm inch
C1 B1 A1 C2 B2 A2 B5 A5 20 18 17 16 11
Patch Reference numbers on UTT
Image Engineering Scan Reference Chart TE263 Serial No. 479
10 09 03 02 01 C7 B7 A7 C8 B8 A8 C9 B9
the scale towards document

[illegible]

C1 B1 A1 C2 B2 A2 B5 A5 20 18 17 16 11

10 09 03 02 01 C7 B7 A7 C8 B8 A8 C9 B9

Patch Reference numbers on UTT

Image Engineering Scan Reference Chart TE263 Serial No. 478

the scale towards document

[illegible]

C1 B1 A1 C2 B2 A2 B5 A5 20 18 17 16 11

10 09 03 02 01 C7 B7 A7 C8 B8 A8 C9 B9

Patch Reference numbers on UTT

Image Engineering Scan Reference Chart TE263 Serial No. 479

the scale towards document

[illegible]

mm Inch
C1 B1 A1 C2 B2 A2 B5 A5 20 18 17 16 11
Patch Reference numbers on UTT
Image Engineering Scan Reference Chart TE263 Serial No. 478
10 09 03 02 01 C7 B7 A7 C8 B8 A8 C9 B9
the scale towards document

[illegible]

mm Inch
C1 B1 A1 C2 B2 A2 B5 A5 20 18 17 16 11
Patch Reference numbers on UTT
Image Engineering Scan Reference Chart TE263 Serial No. 479
10 09 03 02 01 C7 B7 A7 C8 B8 A8 C9 B9
the scale towards document

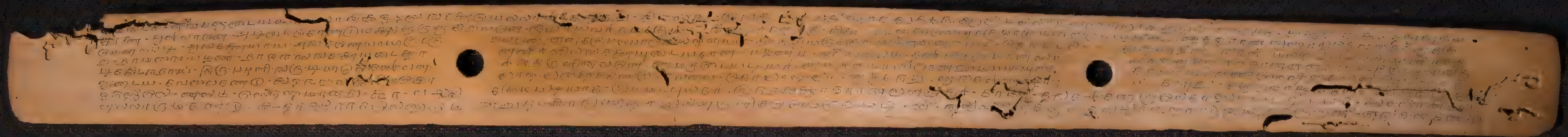

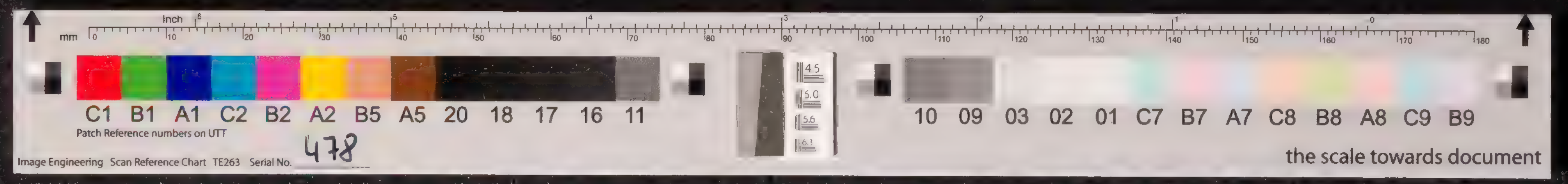

C1 B1 A1 C2 B2 A2 B5 A5 20 18 17 16 11
Patch Reference numbers on UTT
Image Engineering Scan Reference Chart TE263 Serial No. 478
10 09 03 02 01 C7 B7 A7 C8 B8 A8 C9 B9
the scale towards document

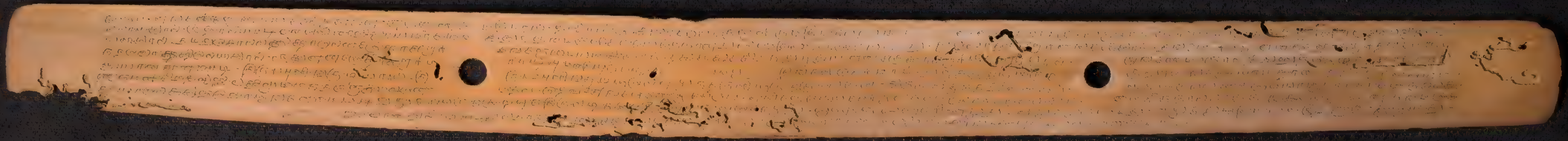

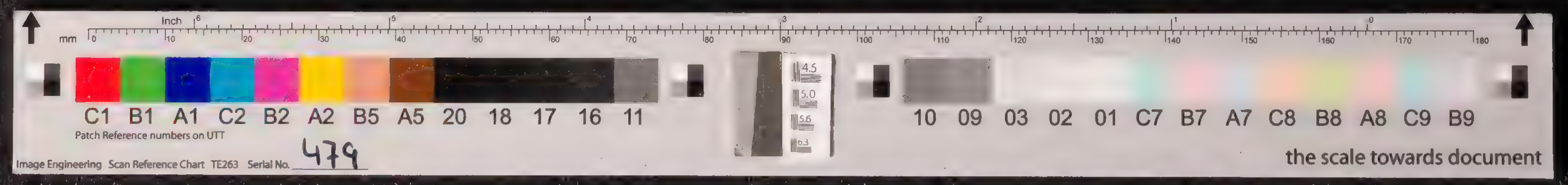

C1 B1 A1 C2 B2 A2 B5 A5 20 18 17 16 11
Patch Reference numbers on UTT
Image Engineering Scan Reference Chart TE263 Serial No. 479
10 09 03 02 01 C7 B7 A7 C8 B8 A8 C9 B9
the scale towards document

C1 B1 A1 C2 B2 A2 B5 A5 20 18 17 16 11
Patch Reference numbers on UTT
Image Engineering Scan Reference Chart TE263 Serial No. 478
10 09 03 02 01 C7 B7 A7 C8 B8 A8 C9 B9
the scale towards document

C1 B1 A1 C2 B2 A2 B5 A5 20 18 17 16 11
Patch Reference numbers on UTT
Image Engineering Scan Reference Chart TE263 Serial No. 479
10 09 03 02 01 C7 B7 A7 C8 B8 A8 C9 B9
the scale towards document

C1 B1 A1 C2 B2 A2 B5 A5 20 18 17 16 11
Patch Reference numbers on UTT
Image Engineering Scan Reference Chart TE263 Serial No. 478
10 09 03 02 01 C7 B7 A7 C8 B8 A8 C9 B9
the scale towards document
C1 B1 A1 C2 B2 A2 B5 A5 20 18 17 16 11
Patch Reference numbers on UTT
Image Engineering Scan Reference Chart TE263 Serial No. 479
10 09 03 02 01 C7 B7 A7 C8 B8 A8 C9 B9
the scale towards document

C1 B1 A1 C2 B2 A2 B5 A5 20 18 17 16 11
Patch Reference numbers on UTT
Image Engineering Scan Reference Chart TE263 Serial No. 478
10 09 03 02 01 C7 B7 A7 C8 B8 A8 C9 B9
the scale towards document
C1 B1 A1 C2 B2 A2 B5 A5 20 18 17 16 11
Patch Reference numbers on UTT
Image Engineering Scan Reference Chart TE263 Serial No. 479
10 09 03 02 01 C7 B7 A7 C8 B8 A8 C9 B9
the scale towards document

C1 B1 A1 C2 B2 A2 B5 A5 20 18 17 16 11
Patch Reference numbers on UTT
Image Engineering Scan Reference Chart TE263 Serial No. 478
10 09 03 02 01 C7 B7 A7 C8 B8 A8 C9 B9
the scale towards document

C1 B1 A1 C2 B2 A2 B5 A5 20 18 17 16 11
Patch Reference numbers on UTT
Image Engineering Scan Reference Chart TE263 Serial No. 479
10 09 03 02 01 C7 B7 A7 C8 B8 A8 C9 B9
the scale towards document

C1 B1 A1 C2 B2 A2 B5 A5 20 18 17 16 11
Patch Reference numbers on UTT
Image Engineering Scan Reference Chart TE263 Serial No. 478
10 09 03 02 01 C7 B7 A7 C8 B8 A8 C9 B9
the scale towards document

C1 B1 A1 C2 B2 A2 B5 A5 20 18 17 16 11
Patch Reference numbers on UTT
Image Engineering Scan Reference Chart TE263 Serial No. 479
10 09 03 02 01 C7 B7 A7 C8 B8 A8 C9 B9
the scale towards document

mm Inch

C1 B1 A1 C2 B2 A2 B5 A5 20 18 17 16 11

Patch Reference numbers on UTT

Image Engineering Scan Reference Chart TE263 Serial No. 478

10 09 03 02 01 C7 B7 A7 C8 B8 A8 C9 B9

the scale towards document

mm Inch

C1 B1 A1 C2 B2 A2 B5 A5 20 18 17 16 11

Patch Reference numbers on UTT

Image Engineering Scan Reference Chart TE263 Serial No. 479

10 09 03 02 01 C7 B7 A7 C8 B8 A8 C9 B9

the scale towards document

inch mm
C1 B1 A1 C2 B2 A2 B5 A5 20 18 17 16 11
Patch Reference numbers on UTT
Image Engineering Scan Reference Chart TE263 Serial No. 478
10 09 03 02 01 C7 B7 A7 C8 B8 A8 C9 B9
the scale towards document

inch mm
C1 B1 A1 C2 B2 A2 B5 A5 20 18 17 16 11
Patch Reference numbers on UTT
Image Engineering Scan Reference Chart TE263 Serial No. 479
10 09 03 02 01 C7 B7 A7 C8 B8 A8 C9 B9
the scale towards document

C1 B1 A1 C2 B2 A2 B5 A5 20 18 17 16 11

Patch Reference numbers on UTT

Image Engineering Scan Reference Chart TE263 Serial No. 478

10 09 03 02 01 C7 B7 A7 C8 B8 A8 C9 B9

the scale towards document

C1 B1 A1 C2 B2 A2 B5 A5 20 18 17 16 11

Patch Reference numbers on UTT

Image Engineering Scan Reference Chart TE263 Serial No. 479

10 09 03 02 01 C7 B7 A7 C8 B8 A8 C9 B9

the scale towards document

C1 B1 A1 C2 B2 A2 B5 A5 20 18 17 16 11
Patch Reference numbers on UTT
Image Engineering Scan Reference Chart TE263 Serial No. 478
10 09 03 02 01 C7 B7 A7 C8 B8 A8 C9 B9
the scale towards document

C1 B1 A1 C2 B2 A2 B5 A5 20 18 17 16 11
Patch Reference numbers on UTT
Image Engineering Scan Reference Chart TE263 Serial No. 479
10 09 03 02 01 C7 B7 A7 C8 B8 A8 C9 B9
the scale towards document

Inch
mm
C1 B1 A1 C2 B2 A2 B5 A5 20 18 17 16 11
Patch Reference numbers on UTT
Image Engineering Scan Reference Chart TE263 Serial No. 478
10 09 03 02 01 C7 B7 A7 C8 B8 A8 C9 B9
the scale towards document

Inch
mm
C1 B1 A1 C2 B2 A2 B5 A5 20 18 17 16 11
Patch Reference numbers on UTT
Image Engineering Scan Reference Chart TE263 Serial No. 479
10 09 03 02 01 C7 B7 A7 C8 B8 A8 C9 B9
the scale towards document

[illegible]

mm inch
C1 B1 A1 C2 B2 A2 B5 A5 20 18 17 16 11
Patch Reference numbers on UTT
Image Engineering Scan Reference Chart TE263 Serial No. 478
10 09 03 02 01 C7 B7 A7 C8 B8 A8 C9 B9
the scale towards document

[illegible]

mm inch
C1 B1 A1 C2 B2 A2 B5 A5 20 18 17 16 11
Patch Reference numbers on UTT
Image Engineering Scan Reference Chart TE263 Serial No. 479
10 09 03 02 01 C7 B7 A7 C8 B8 A8 C9 B9
the scale towards document

C1 B1 A1 C2 B2 A2 B5 A5 20 18 17 16 11 10 09 03 02 01 C7 B7 A7 C8 B8 A8 C9 B9
Patch Reference numbers on UTT
Image Engineering Scan Reference Chart TE263 Serial No. 478
the scale towards document

C1 B1 A1 C2 B2 A2 B5 A5 20 18 17 16 11 10 09 03 02 01 C7 B7 A7 C8 B8 A8 C9 B9
Patch Reference numbers on UTT
Image Engineering Scan Reference Chart TE263 Serial No. 479
the scale towards document

C1 B1 A1 C2 B2 A2 B5 A5 20 18 17 16 11 10 09 03 02 01 C7 B7 A7 C8 B8 A8 C9 B9

Patch Reference numbers on UTT

Image Engineering Scan Reference Chart TE263 Serial No. 478

the scale towards document

C1 B1 A1 C2 B2 A2 B5 A5 20 18 17 16 11 10 09 03 02 01 C7 B7 A7 C8 B8 A8 C9 B9

Patch Reference numbers on UTT

Image Engineering Scan Reference Chart TE263 Serial No. 479

the scale towards document

mm Inch

C1 B1 A1 C2 B2 A2 B5 A5 20 18 17 16 11

Patch Reference numbers on UTT

10 09 03 02 01 C7 B7 A7 C8 B8 A8 C9 B9

Image Engineering Scan Reference Chart TE263 Serial No. 478

the scale towards document

mm Inch

C1 B1 A1 C2 B2 A2 B5 A5 20 18 17 16 11

Patch Reference numbers on UTT

10 09 03 02 01 C7 B7 A7 C8 B8 A8 C9 B9

Image Engineering Scan Reference Chart TE263 Serial No. 479

the scale towards document

[illegible]

inch
mm
C1 B1 A1 C2 B2 A2 B5 A5 20 18 17 16 11
Patch Reference numbers on UTT
10 09 03 02 01 C7 B7 A7 C8 B8 A8 C9 B9
the scale towards document
Image Engineering Scan Reference Chart TE263 Serial No. 478

[illegible]

inch
mm
C1 B1 A1 C2 B2 A2 B5 A5 20 18 17 16 11
Patch Reference numbers on UTT
10 09 03 02 01 C7 B7 A7 C8 B8 A8 C9 B9
the scale towards document
Image Engineering Scan Reference Chart TE263 Serial No. 479

C1 B1 A1 C2 B2 A2 B5 A5 20 18 17 16 11 10 09 03 02 01 C7 B7 A7 C8 B8 A8 C9 B9

Patch Reference numbers on UTT

Image Engineering Scan Reference Chart TE263 Serial No. 478

the scale towards document

C1 B1 A1 C2 B2 A2 B5 A5 20 18 17 16 11 10 09 03 02 01 C7 B7 A7 C8 B8 A8 C9 B9

Patch Reference numbers on UTT

Image Engineering Scan Reference Chart TE263 Serial No. 479

the scale towards document

[illegible]

mm Inch
C1 B1 A1 C2 B2 A2 B5 A5 20 18 17 16 11
Patch Reference numbers on UTT
10 09 03 02 01 C7 B7 A7 C8 B8 A8 C9 B9
Image Engineering Scan Reference Chart TE263 Serial No. 478
the scale towards document

[illegible]

mm Inch
C1 B1 A1 C2 B2 A2 B5 A5 20 18 17 16 11
Patch Reference numbers on UTT
10 09 03 02 01 C7 B7 A7 C8 B8 A8 C9 B9
Image Engineering Scan Reference Chart TE263 Serial No. 479
the scale towards document

C1 B1 A1 C2 B2 A2 B5 A5 20 18 17 16 11
Patch Reference numbers on UTT
Image Engineering Scan Reference Chart TE263 Serial No. 478
10 09 03 02 01 C7 B7 A7 C8 B8 A8 C9 B9
the scale towards document
C1 B1 A1 C2 B2 A2 B5 A5 20 18 17 16 11
Patch Reference numbers on UTT
Image Engineering Scan Reference Chart TE263 Serial No. 479
10 09 03 02 01 C7 B7 A7 C8 B8 A8 C9 B9
the scale towards document

C1 B1 A1 C2 B2 A2 B5 A5 20 18 17 16 11
Patch Reference numbers on UTT
Image Engineering Scan Reference Chart TE263 Serial No. 478
10 09 03 02 01 C7 B7 A7 C8 B8 A8 C9 B9
the scale towards document
C1 B1 A1 C2 B2 A2 B5 A5 20 18 17 16 11
Patch Reference numbers on UTT
Image Engineering Scan Reference Chart TE263 Serial No. 479
10 09 03 02 01 C7 B7 A7 C8 B8 A8 C9 B9
the scale towards document

mm Inch

C1 B1 A1 C2 B2 A2 B5 A5 20 18 17 16 11

Patch Reference numbers on UTT

Image Engineering Scan Reference Chart TE263 Serial No. 478

10 09 03 02 01 C7 B7 A7 C8 B8 A8 C9 B9

the scale towards document

mm Inch

C1 B1 A1 C2 B2 A2 B5 A5 20 18 17 16 11

Patch Reference numbers on UTT

Image Engineering Scan Reference Chart TE263 Serial No. 479

10 09 03 02 01 C7 B7 A7 C8 B8 A8 C9 B9

the scale towards document

[illegible]

mm Inch

C1 B1 A1 C2 B2 A2 B5 A5 20 18 17 16 11

Patch Reference numbers on UTT

Image Engineering Scan Reference Chart TE263 Serial No. 478

10 09 03 02 01 C7 B7 A7 C8 B8 A8 C9 B9

the scale towards document

[illegible]

mm Inch

C1 B1 A1 C2 B2 A2 B5 A5 20 18 17 16 11

Patch Reference numbers on UTT

Image Engineering Scan Reference Chart TE263 Serial No. 479

10 09 03 02 01 C7 B7 A7 C8 B8 A8 C9 B9

the scale towards document

Image Engineering Scan Reference Chart TE263 Serial No. 478
the scale towards document
Image Engineering Scan Reference Chart TE263 Serial No. 479
the scale towards document

C1 B1 A1 C2 B2 A2 B5 A5 20 18 17 16 11
Patch Reference numbers on UTT
Image Engineering Scan Reference Chart TE263 Serial No. 478
10 09 03 02 01 C7 B7 A7 C8 B8 A8 C9 B9
the scale towards document
C1 B1 A1 C2 B2 A2 B5 A5 20 18 17 16 11
Patch Reference numbers on UTT
Image Engineering Scan Reference Chart TE263 Serial No. 479
10 09 03 02 01 C7 B7 A7 C8 B8 A8 C9 B9
the scale towards document

mm Inch
C1 B1 A1 C2 B2 A2 B5 A5 20 18 17 16 11
Patch Reference numbers on UTT
Image Engineering Scan Reference Chart TE263 Serial No. 478
10 09 03 02 01 C7 B7 A7 C8 B8 A8 C9 B9
the scale towards document

mm Inch
C1 B1 A1 C2 B2 A2 B5 A5 20 18 17 16 11
Patch Reference numbers on UTT
Image Engineering Scan Reference Chart TE263 Serial No. 479
10 09 03 02 01 C7 B7 A7 C8 B8 A8 C9 B9
the scale towards document

mm Inch

C1 B1 A1 C2 B2 A2 B5 A5 20 18 17 16 11 10 09 03 02 01 C7 B7 A7 C8 B8 A8 C9 B9

Patch Reference numbers on UTT

Image Engineering Scan Reference Chart TE263 Serial No. 478

the scale towards document

mm Inch

C1 B1 A1 C2 B2 A2 B5 A5 20 18 17 16 11 10 09 03 02 01 C7 B7 A7 C8 B8 A8 C9 B9

Patch Reference numbers on UTT

Image Engineering Scan Reference Chart TE263 Serial No. 479

the scale towards document

C1 B1 A1 C2 B2 A2 B5 A5 20 18 17 16 11 10 09 03 02 01 C7 B7 A7 C8 B8 A8 C9 B9

Patch Reference numbers on UTT

Image Engineering Scan Reference Chart TE263 Serial No. 478

the scale towards document

C1 B1 A1 C2 B2 A2 B5 A5 20 18 17 16 11 10 09 03 02 01 C7 B7 A7 C8 B8 A8 C9 B9

Patch Reference numbers on UTT

Image Engineering Scan Reference Chart TE263 Serial No. 479

the scale towards document

Inch
mm
C1 B1 A1 C2 B2 A2 B5 A5 20 18 17 16 11
Patch Reference numbers on UTT
Image Engineering Scan Reference Chart TE263 Serial No. 478
10 09 03 02 01 C7 B7 A7 C8 B8 A8 C9 B9
the scale towards document

Inch
mm
C1 B1 A1 C2 B2 A2 B5 A5 20 18 17 16 11
Patch Reference numbers on UTT
Image Engineering Scan Reference Chart TE263 Serial No. 479
10 09 03 02 01 C7 B7 A7 C8 B8 A8 C9 B9
the scale towards document

mm Inch

C1 B1 A1 C2 B2 A2 B5 A5 20 18 17 16 11

Patch Reference numbers on UTT

10 09 03 02 01 C7 B7 A7 C8 B8 A8 C9 B9

Image Engineering Scan Reference Chart TE263 Serial No. 478

the scale towards document

mm Inch

C1 B1 A1 C2 B2 A2 B5 A5 20 18 17 16 11

Patch Reference numbers on UTT

10 09 03 02 01 C7 B7 A7 C8 B8 A8 C9 B9

Image Engineering Scan Reference Chart TE263 Serial No. 479

the scale towards document

Inch
mm
C1 B1 A1 C2 B2 A2 B5 A5 20 18 17 16 11
Patch Reference numbers on UTT
Image Engineering Scan Reference Chart TE263 Serial No. 478
10 09 03 02 01 C7 B7 A7 C8 B8 A8 C9 B9
the scale towards document

Inch
mm
C1 B1 A1 C2 B2 A2 B5 A5 20 18 17 16 11
Patch Reference numbers on UTT
Image Engineering Scan Reference Chart TE263 Serial No. 479
10 09 03 02 01 C7 B7 A7 C8 B8 A8 C9 B9
the scale towards document

Inch mm
C1 B1 A1 C2 B2 A2 B5 A5 20 18 17 16 11
Patch Reference numbers on UTT
Image Engineering Scan Reference Chart TE263 Serial No. 478
10 09 03 02 01 C7 B7 A7 C8 B8 A8 C9 B9
the scale towards document

Inch mm
C1 B1 A1 C2 B2 A2 B5 A5 20 18 17 16 11
Patch Reference numbers on UTT
Image Engineering Scan Reference Chart TE263 Serial No. 479
10 09 03 02 01 C7 B7 A7 C8 B8 A8 C9 B9
the scale towards document

[illegible]

C1 B1 A1 C2 B2 A2 B5 A5 20 18 17 16 11

Patch Reference numbers on UTT

Image Engineering Scan Reference Chart TE263 Serial No. 478

10 09 03 02 01 C7 B7 A7 C8 B8 A8 C9 B9

the scale towards document

[illegible]

C1 B1 A1 C2 B2 A2 B5 A5 20 18 17 16 11

Patch Reference numbers on UTT

Image Engineering Scan Reference Chart TE263 Serial No. 479

10 09 03 02 01 C7 B7 A7 C8 B8 A8 C9 B9

the scale towards document

[illegible]

mm Inch

C1 B1 A1 C2 B2 A2 B5 A5 20 18 17 16 11

Patch Reference numbers on UTT

10 09 03 02 01 C7 B7 A7 C8 B8 A8 C9 B9

Image Engineering Scan Reference Chart TE263 Serial No. 478

the scale towards document

[illegible]

mm Inch

C1 B1 A1 C2 B2 A2 B5 A5 20 18 17 16 11

Patch Reference numbers on UTT

10 09 03 02 01 C7 B7 A7 C8 B8 A8 C9 B9

Image Engineering Scan Reference Chart TE263 Serial No. 479

the scale towards document

[illegible]

inch mm

C1 B1 A1 C2 B2 A2 B5 A5 20 18 17 16 11 10 09 03 02 01 C7 B7 A7 C8 B8 A8 C9 B9

Patch Reference numbers on UTT

Image Engineering Scan Reference Chart TE263 Serial No. 478

the scale towards document

[illegible]

inch mm

C1 B1 A1 C2 B2 A2 B5 A5 20 18 17 16 11 10 09 03 02 01 C7 B7 A7 C8 B8 A8 C9 B9

Patch Reference numbers on UTT

Image Engineering Scan Reference Chart TE263 Serial No. 479

the scale towards document

mm Inch

C1 B1 A1 C2 B2 A2 B5 A5 20 18 17 16 11

Patch Reference numbers on UTT

Image Engineering Scan Reference Chart TE263 Serial No. 478

10 09 03 02 01 C7 B7 A7 C8 B8 A8 C9 B9

the scale towards document

mm Inch

C1 B1 A1 C2 B2 A2 B5 A5 20 18 17 16 11

Patch Reference numbers on UTT

Image Engineering Scan Reference Chart TE263 Serial No. 479

10 09 03 02 01 C7 B7 A7 C8 B8 A8 C9 B9

the scale towards document

[illegible]

mm | Inch

C1 B1 A1 C2 B2 A2 B5 A5 20 18 17 16 11

Patch Reference numbers on UTT

10 09 03 02 01 C7 B7 A7 C8 B8 A8 C9 B9

the scale towards document

Image Engineering Scan Reference Chart TE263 Serial No. 478

[illegible]

mm | Inch

C1 B1 A1 C2 B2 A2 B5 A5 20 18 17 16 11

Patch Reference numbers on UTT

10 09 03 02 01 C7 B7 A7 C8 B8 A8 C9 B9

the scale towards document

Image Engineering Scan Reference Chart TE263 Serial No. 479

C1 B1 A1 C2 B2 A2 B5 A5 20 18 17 16 11
Patch Reference numbers on UTT
Image Engineering Scan Reference Chart TE263 Serial No. 478
10 09 03 02 01 C7 B7 A7 C8 B8 A8 C9 B9
the scale towards document

C1 B1 A1 C2 B2 A2 B5 A5 20 18 17 16 11
Patch Reference numbers on UTT
Image Engineering Scan Reference Chart TE263 Serial No. 479
10 09 03 02 01 C7 B7 A7 C8 B8 A8 C9 B9
the scale towards document

mm Inch

C1 B1 A1 C2 B2 A2 B5 A5 20 18 17 16 11

Patch Reference numbers on UTT

10 09 03 02 01 C7 B7 A7 C8 B8 A8 C9 B9

the scale towards document

Image Engineering Scan Reference Chart TE263 Serial No. 478

mm Inch

C1 B1 A1 C2 B2 A2 B5 A5 20 18 17 16 11

Patch Reference numbers on UTT

10 09 03 02 01 C7 B7 A7 C8 B8 A8 C9 B9

the scale towards document

Image Engineering Scan Reference Chart TE263 Serial No. 479

C1 B1 A1 C2 B2 A2 B5 A5 20 18 17 16 11

Patch Reference numbers on UTT

Image Engineering Scan Reference Chart TE263 Serial No. 478

10 09 03 02 01 C7 B7 A7 C8 B8 A8 C9 B9

the scale towards document

C1 B1 A1 C2 B2 A2 B5 A5 20 18 17 16 11

Patch Reference numbers on UTT

Image Engineering Scan Reference Chart TE263 Serial No. 479

10 09 03 02 01 C7 B7 A7 C8 B8 A8 C9 B9

the scale towards document

[illegible]

inch mm
C1 B1 A1 C2 B2 A2 B5 A5 20 18 17 16 11 10 09 03 02 01 C7 B7 A7 C8 B8 A8 C9 B9
Patch Reference numbers on UTT
Image Engineering Scan Reference Chart TE263 Serial No. 478
the scale towards document

[illegible]

inch mm
C1 B1 A1 C2 B2 A2 B5 A5 20 18 17 16 11 10 09 03 02 01 C7 B7 A7 C8 B8 A8 C9 B9
Patch Reference numbers on UTT
Image Engineering Scan Reference Chart TE263 Serial No. 479
the scale towards document

mm Inch
C1 B1 A1 C2 B2 A2 B5 A5 20 18 17 16 11
Patch Reference numbers on UTT
Image Engineering Scan Reference Chart TE263 Serial No. 478
10 09 03 02 01 C7 B7 A7 C8 B8 A8 C9 B9
the scale towards document

mm Inch
C1 B1 A1 C2 B2 A2 B5 A5 20 18 17 16 11
Patch Reference numbers on UTT
Image Engineering Scan Reference Chart TE263 Serial No. 479
10 09 03 02 01 C7 B7 A7 C8 B8 A8 C9 B9
the scale towards document

C1 B1 A1 C2 B2 A2 B5 A5 20 18 17 16 11
Patch Reference numbers on UTT
Image Engineering Scan Reference Chart TE263 Serial No. 478
10 09 03 02 01 C7 B7 A7 C8 B8 A8 C9 B9
the scale towards document

C1 B1 A1 C2 B2 A2 B5 A5 20 18 17 16 11
Patch Reference numbers on UTT
Image Engineering Scan Reference Chart TE263 Serial No. 479
10 09 03 02 01 C7 B7 A7 C8 B8 A8 C9 B9
the scale towards document

mm Inch

C1 B1 A1 C2 B2 A2 B5 A5 20 18 17 16 11

Patch Reference numbers on UTT

Image Engineering Scan Reference Chart TE263 Serial No. 478

10 09 03 02 01 C7 B7 A7 C8 B8 A8 C9 B9

the scale towards document

mm Inch

C1 B1 A1 C2 B2 A2 B5 A5 20 18 17 16 11

Patch Reference numbers on UTT

Image Engineering Scan Reference Chart TE263 Serial No. 479

10 09 03 02 01 C7 B7 A7 C8 B8 A8 C9 B9

the scale towards document

[illegible]

Inch mm
C1 B1 A1 C2 B2 A2 B5 A5 20 18 17 16 11
Patch Reference numbers on UTT
Image Engineering Scan Reference Chart TE263 Serial No. 478
10 09 03 02 01 C7 B7 A7 C8 B8 A8 C9 B9
the scale towards document

[illegible]

Inch mm
C1 B1 A1 C2 B2 A2 B5 A5 20 18 17 16 11
Patch Reference numbers on UTT

Image Engineering Scan Reference Chart TE263 Serial No. 479

10 09 03 02 01 C7 B7 A7 C8 B8 A8 C9 B9
the scale towards document

C1 B1 A1 C2 B2 A2 B5 A5 20 18 17 16 11
Patch Reference numbers on UTT
Image Engineering Scan Reference Chart TE263 Serial No. 478
10 09 03 02 01 C7 B7 A7 C8 B8 A8 C9 B9
the scale towards document
C1 B1 A1 C2 B2 A2 B5 A5 20 18 17 16 11
Patch Reference numbers on UTT
Image Engineering Scan Reference Chart TE263 Serial No. 479
10 09 03 02 01 C7 B7 A7 C8 B8 A8 C9 B9
the scale towards document

[illegible]

C1 B1 A1 C2 B2 A2 B5 A5 20 18 17 16 11
Patch Reference numbers on UTT
Image Engineering Scan Reference Chart TE263 Serial No. 478
10 09 03 02 01 C7 B7 A7 C8 B8 A8 C9 B9
the scale towards document

[illegible]

C1 B1 A1 C2 B2 A2 B5 A5 20 18 17 16 11
Patch Reference numbers on UTT
Image Engineering Scan Reference Chart TE263 Serial No. 479
10 09 03 02 01 C7 B7 A7 C8 B8 A8 C9 B9
the scale towards document

C1 B1 A1 C2 B2 A2 B5 A5 20 18 17 16 11 10 09 03 02 01 C7 B7 A7 C8 B8 A8 C9 B9

Patch Reference numbers on UTT

Image Engineering Scan Reference Chart TE263 Serial No. 478

the scale towards document

C1 B1 A1 C2 B2 A2 B5 A5 20 18 17 16 11 10 09 03 02 01 C7 B7 A7 C8 B8 A8 C9 B9

Patch Reference numbers on UTT

Image Engineering Scan Reference Chart TE263 Serial No. 479

the scale towards document

C1 B1 A1 C2 B2 A2 B5 A5 20 18 17 16 11

Patch Reference numbers on UTT

Image Engineering Scan Reference Chart TE263 Serial No. 478

10 09 03 02 01 C7 B7 A7 C8 B8 A8 C9 B9

the scale towards document

C1 B1 A1 C2 B2 A2 B5 A5 20 18 17 16 11

Patch Reference numbers on UTT

Image Engineering Scan Reference Chart TE263 Serial No. 479

10 09 03 02 01 C7 B7 A7 C8 B8 A8 C9 B9

the scale towards document

inch mm

C1 B1 A1 C2 B2 A2 B5 A5 20 18 17 16 11

Patch Reference numbers on UTT

Image Engineering Scan Reference Chart TE263 Serial No. 478

10 09 03 02 01 C7 B7 A7 C8 B8 A8 C9 B9

the scale towards document

inch mm

C1 B1 A1 C2 B2 A2 B5 A5 20 18 17 16 11

Patch Reference numbers on UTT

Image Engineering Scan Reference Chart TE263 Serial No. 479

10 09 03 02 01 C7 B7 A7 C8 B8 A8 C9 B9

the scale towards document

[illegible]

Inch mm
C1 B1 A1 C2 B2 A2 B5 A5 20 18 17 16 11
Patch Reference numbers on UTT
10 09 03 02 01 C7 B7 A7 C8 B8 A8 C9 B9
Image Engineering Scan Reference Chart TE263 Serial No. 478
the scale towards document

[illegible]

Inch mm
C1 B1 A1 C2 B2 A2 B5 A5 20 18 17 16 11
Patch Reference numbers on UTT
10 09 03 02 01 C7 B7 A7 C8 B8 A8 C9 B9
Image Engineering Scan Reference Chart TE263 Serial No. 479
the scale towards document

[illegible]

C1 B1 A1 C2 B2 A2 B5 A5 20 18 17 16 11

Patch Reference numbers on UTT

10 09 03 02 01 C7 B7 A7 C8 B8 A8 C9 B9

Image Engineering Scan Reference Chart TE263 Serial No. 478

the scale towards document

[illegible]

C1 B1 A1 C2 B2 A2 B5 A5 20 18 17 16 11

Patch Reference numbers on UTT

10 09 03 02 01 C7 B7 A7 C8 B8 A8 C9 B9

Image Engineering Scan Reference Chart TE263 Serial No. 479

the scale towards document

Inch
mm
C1 B1 A1 C2 B2 A2 B5 A5 20 18 17 16 11
Patch Reference numbers on UTT
Image Engineering Scan Reference Chart TE263 Serial No. 478
10 09 03 02 01 C7 B7 A7 C8 B8 A8 C9 B9
the scale towards document

Inch
mm
C1 B1 A1 C2 B2 A2 B5 A5 20 18 17 16 11
Patch Reference numbers on UTT
Image Engineering Scan Reference Chart TE263 Serial No. 479
10 09 03 02 01 C7 B7 A7 C8 B8 A8 C9 B9
the scale towards document

mm Inch
C1 B1 A1 C2 B2 A2 B5 A5 20 18 17 16 11 10 09 03 02 01 C7 B7 A7 C8 B8 A8 C9 B9
Patch Reference numbers on UTT
Image Engineering Scan Reference Chart TE263 Serial No. 478
the scale towards document

mm Inch
C1 B1 A1 C2 B2 A2 B5 A5 20 18 17 16 11 10 09 03 02 01 C7 B7 A7 C8 B8 A8 C9 B9
Patch Reference numbers on UTT
Image Engineering Scan Reference Chart TE263 Serial No. 479
the scale towards document

C1 B1 A1 C2 B2 A2 B5 A5 20 18 17 16 11
Patch Reference numbers on UTT
Image Engineering Scan Reference Chart TE263 Serial No. 478
10 09 03 02 01 C7 B7 A7 C8 B8 A8 C9 B9
the scale towards document
C1 B1 A1 C2 B2 A2 B5 A5 20 18 17 16 11
Patch Reference numbers on UTT
Image Engineering Scan Reference Chart TE263 Serial No. 479
10 09 03 02 01 C7 B7 A7 C8 B8 A8 C9 B9
the scale towards document

C1 B1 A1 C2 B2 A2 B5 A5 20 18 17 16 11

Patch Reference numbers on UTT

Image Engineering Scan Reference Chart TE263 Serial No. 478

10 09 03 02 01 C7 B7 A7 C8 B8 A8 C9 B9

the scale towards document

C1 B1 A1 C2 B2 A2 B5 A5 20 18 17 16 11

Patch Reference numbers on UTT

Image Engineering Scan Reference Chart TE263 Serial No. 479

10 09 03 02 01 C7 B7 A7 C8 B8 A8 C9 B9

the scale towards document

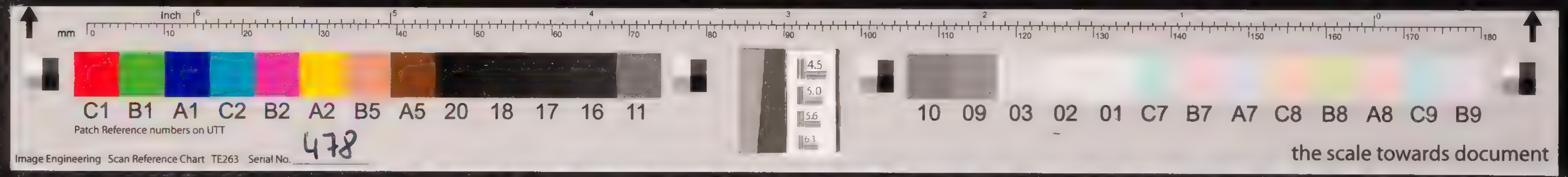
C1 B1 A1 C2 B2 A2 B5 A5 20 18 17 16 11
Patch Reference numbers on UTT
Image Engineering Scan Reference Chart TE263 Serial No. 478
10 09 03 02 01 C7 B7 A7 C8 B8 A8 C9 B9
the scale towards document

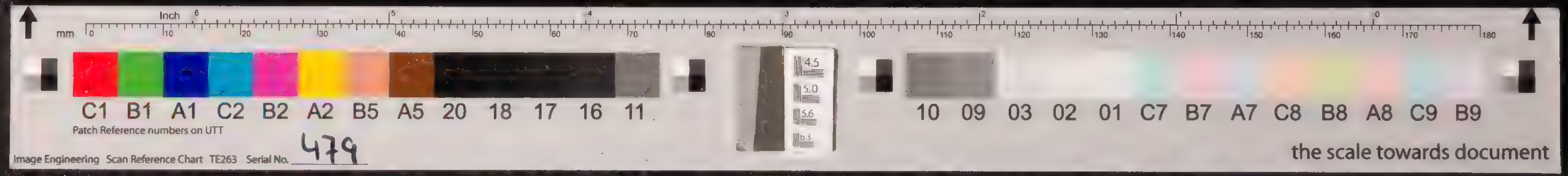
C1 B1 A1 C2 B2 A2 B5 A5 20 18 17 16 11
Patch Reference numbers on UTT
Image Engineering Scan Reference Chart TE263 Serial No. 479
10 09 03 02 01 C7 B7 A7 C8 B8 A8 C9 B9
the scale towards document

[illegible]

Inch mm
C1 B1 A1 C2 B2 A2 B5 A5 20 18 17 16 11
Patch Reference numbers on UTT
Image Engineering Scan Reference Chart TE263 Serial No. 478
10 09 03 02 01 C7 B7 A7 C8 B8 A8 C9 B9
the scale towards document

[illegible]

Inch mm
C1 B1 A1 C2 B2 A2 B5 A5 20 18 17 16 11
Patch Reference numbers on UTT
Image Engineering Scan Reference Chart TE263 Serial No. 479
10 09 03 02 01 C7 B7 A7 C8 B8 A8 C9 B9
the scale towards document

C1 B1 A1 C2 B2 A2 B5 A5 20 18 17 16 11
Patch Reference numbers on UTT
Image Engineering Scan Reference Chart TE263 Serial No. 478
10 09 03 02 01 C7 B7 A7 C8 B8 A8 C9 B9
the scale towards document
C1 B1 A1 C2 B2 A2 B5 A5 20 18 17 16 11
Patch Reference numbers on UTT
Image Engineering Scan Reference Chart TE263 Serial No. 479
10 09 03 02 01 C7 B7 A7 C8 B8 A8 C9 B9
the scale towards document

mm Inch
C1 B1 A1 C2 B2 A2 B5 A5 20 18 17 16 11
Patch Reference numbers on UTT
Image Engineering Scan Reference Chart TE263 Serial No. 478
10 09 03 02 01 C7 B7 A7 C8 B8 A8 C9 B9
the scale towards document

mm Inch
C1 B1 A1 C2 B2 A2 B5 A5 20 18 17 16 11
Patch Reference numbers on UTT
Image Engineering Scan Reference Chart TE263 Serial No. 479
10 09 03 02 01 C7 B7 A7 C8 B8 A8 C9 B9
the scale towards document

C1 B1 A1 C2 B2 A2 B5 A5 20 18 17 16 11
Patch Reference numbers on UTT
Image Engineering Scan Reference Chart TE263 Serial No. 478
10 09 03 02 01 C7 B7 A7 C8 B8 A8 C9 B9
the scale towards document

C1 B1 A1 C2 B2 A2 B5 A5 20 18 17 16 11
Patch Reference numbers on UTT
Image Engineering Scan Reference Chart TE263 Serial No. 479
10 09 03 02 01 C7 B7 A7 C8 B8 A8 C9 B9
the scale towards document

C1 B1 A1 C2 B2 A2 B5 A5 20 18 17 16 11

10 09 03 02 01 C7 B7 A7 C8 B8 A8 C9 B9

Patch Reference numbers on UTT

Image Engineering Scan Reference Chart TE263 Serial No. 478

the scale towards document

C1 B1 A1 C2 B2 A2 B5 A5 20 18 17 16 11

10 09 03 02 01 C7 B7 A7 C8 B8 A8 C9 B9

Patch Reference numbers on UTT

Image Engineering Scan Reference Chart TE263 Serial No. 479

the scale towards document

C1 B1 A1 C2 B2 A2 B5 A5 20 18 17 16 11
Patch Reference numbers on UTT
image Engineering Scan Reference Chart TE263 Serial No. 478
10 09 03 02 01 C7 B7 A7 C8 B8 A8 C9 B9
the scale towards document

C1 B1 A1 C2 B2 A2 B5 A5 20 18 17 16 11
Patch Reference numbers on UTT
image Engineering Scan Reference Chart TE263 Serial No. 479
10 09 03 02 01 C7 B7 A7 C8 B8 A8 C9 B9
the scale towards document

mm Inch

C1 B1 A1 C2 B2 A2 B5 A5 20 18 17 16 11

Patch Reference numbers on UTT

Image Engineering Scan Reference Chart TE263 Serial No. 478

10 09 03 02 01 C7 B7 A7 C8 B8 A8 C9 B9

the scale towards document

mm Inch

C1 B1 A1 C2 B2 A2 B5 A5 20 18 17 16 11

Patch Reference numbers on UTT

Image Engineering Scan Reference Chart TE263 Serial No. 479

10 09 03 02 01 C7 B7 A7 C8 B8 A8 C9 B9

the scale towards document

[illegible]

inch mm

C1 B1 A1 C2 B2 A2 B5 A5 20 18 17 16 11

Patch Reference numbers on UTT

Image Engineering Scan Reference Chart TE263 Serial No. 478

10 09 03 02 01 C7 B7 A7 C8 B8 A8 C9 B9

the scale towards document

[illegible]

inch mm

C1 B1 A1 C2 B2 A2 B5 A5 20 18 17 16 11

Patch Reference numbers on UTT

Image Engineering Scan Reference Chart TE263 Serial No. 479

10 09 03 02 01 C7 B7 A7 C8 B8 A8 C9 B9

the scale towards document

inch mm
C1 B1 A1 C2 B2 A2 B5 A5 20 18 17 16 11
Patch Reference numbers on UTT
Image Engineering Scan Reference Chart TE263 Serial No. 478
10 09 03 02 01 C7 B7 A7 C8 B8 A8 C9 B9
the scale towards document

inch mm
C1 B1 A1 C2 B2 A2 B5 A5 20 18 17 16 11
Patch Reference numbers on UTT
Image Engineering Scan Reference Chart TE263 Serial No. 479
10 09 03 02 01 C7 B7 A7 C8 B8 A8 C9 B9
the scale towards document

mm Inch
C1 B1 A1 C2 B2 A2 B5 A5 20 18 17 16 11
Patch Reference numbers on UTT
Image Engineering Scan Reference Chart TE263 Serial No. 478
10 09 03 02 01 C7 B7 A7 C8 B8 A8 C9 B9
the scale towards document

mm Inch
C1 B1 A1 C2 B2 A2 B5 A5 20 18 17 16 11
Patch Reference numbers on UTT
Image Engineering Scan Reference Chart TE263 Serial No. 479
10 09 03 02 01 C7 B7 A7 C8 B8 A8 C9 B9
the scale towards document

C1 B1 A1 C2 B2 A2 B5 A5 20 18 17 16 11
Patch Reference numbers on UTT
Image Engineering Scan Reference Chart TE263 Serial No. 478
10 09 03 02 01 C7 B7 A7 C8 B8 A8 C9 B9
the scale towards document

C1 B1 A1 C2 B2 A2 B5 A5 20 18 17 16 11
Patch Reference numbers on UTT
Image Engineering Scan Reference Chart TE263 Serial No. 479
10 09 03 02 01 C7 B7 A7 C8 B8 A8 C9 B9
the scale towards document

C1 B1 A1 C2 B2 A2 B5 A5 20 18 17 16 11 10 09 03 02 01 C7 B7 A7 C8 B8 A8 C9 B9
Patch Reference numbers on UTT
Image Engineering Scan Reference Chart TE263 Serial No. 478
the scale towards document

C1 B1 A1 C2 B2 A2 B5 A5 20 18 17 16 11 10 09 03 02 01 C7 B7 A7 C8 B8 A8 C9 B9
Patch Reference numbers on UTT
Image Engineering Scan Reference Chart TE263 Serial No. 479
the scale towards document

[illegible]

inch mm

C1 B1 A1 C2 B2 A2 B5 A5 20 18 17 16 11

Patch Reference numbers on UTT

10 09 03 02 01 C7 B7 A7 C8 B8 A8 C9 B9

Image Engineering Scan Reference Chart TE263 Serial No. 478

the scale towards document

[illegible]

inch mm

C1 B1 A1 C2 B2 A2 B5 A5 20 18 17 16 11

Patch Reference numbers on UTT

10 09 03 02 01 C7 B7 A7 C8 B8 A8 C9 B9

Image Engineering Scan Reference Chart TE263 Serial No. 479

the scale towards document

[illegible]

C1 B1 A1 C2 B2 A2 B5 A5 20 18 17 16 11 10 09 03 02 01 C7 B7 A7 C8 B8 A8 C9 B9

Patch Reference numbers on UTT

Image Engineering Scan Reference Chart TE263 Serial No. 478

the scale towards document

[illegible]

C1 B1 A1 C2 B2 A2 B5 A5 20 18 17 16 11 10 09 03 02 01 C7 B7 A7 C8 B8 A8 C9 B9

Patch Reference numbers on UTT

Image Engineering Scan Reference Chart TE263 Serial No. 479

the scale towards document

C1 B1 A1 C2 B2 A2 B5 A5 20 18 17 16 11

Patch Reference numbers on UTT

Image Engineering Scan Reference Chart TE263 Serial No. 478

10 09 03 02 01 C7 B7 A7 C8 B8 A8 C9 B9

the scale towards document

C1 B1 A1 C2 B2 A2 B5 A5 20 18 17 16 11

Patch Reference numbers on UTT

Image Engineering Scan Reference Chart TE263 Serial No. 479

10 09 03 02 01 C7 B7 A7 C8 B8 A8 C9 B9

the scale towards document

C1 B1 A1 C2 B2 A2 B5 A5 20 18 17 16 11
Patch Reference numbers on UTT
Image Engineering Scan Reference Chart TE263 Serial No. 478
10 09 03 02 01 C7 B7 A7 C8 B8 A8 C9 B9
the scale towards document

C1 B1 A1 C2 B2 A2 B5 A5 20 18 17 16 11
Patch Reference numbers on UTT
Image Engineering Scan Reference Chart TE263 Serial No. 479
10 09 03 02 01 C7 B7 A7 C8 B8 A8 C9 B9
the scale towards document

C1 B1 A1 C2 B2 A2 B5 A5 20 18 17 16 11
10 09 03 02 01 C7 B7 A7 C8 B8 A8 C9 B9
the scale towards document
478
C1 B1 A1 C2 B2 A2 B5 A5 20 18 17 16 11
10 09 03 02 01 C7 B7 A7 C8 B8 A8 C9 B9
the scale towards document
479

C1 B1 A1 C2 B2 A2 B5 A5 20 18 17 16 11
Patch Reference numbers on UTT
Image Engineering Scan Reference Chart TE263 Serial No. 478
10 09 03 02 01 C7 B7 A7 C8 B8 A8 C9 B9
the scale towards document

C1 B1 A1 C2 B2 A2 B5 A5 20 18 17 16 11
Patch Reference numbers on UTT
Image Engineering Scan Reference Chart TE263 Serial No. 479
10 09 03 02 01 C7 B7 A7 C8 B8 A8 C9 B9
the scale towards document

Image Engineering Scan Reference Chart TE263 Serial No. 478
the scale towards document

Image Engineering Scan Reference Chart TE263 Serial No. 479
the scale towards document

C1 B1 A1 C2 B2 A2 B5 A5 20 18 17 16 11
Patch Reference numbers on UTT
Image Engineering Scan Reference Chart TE263 Serial No. 478
10 09 03 02 01 C7 B7 A7 C8 B8 A8 C9 B9
the scale towards document

C1 B1 A1 C2 B2 A2 B5 A5 20 18 17 16 11
Patch Reference numbers on UTT
Image Engineering Scan Reference Chart TE263 Serial No. 479
10 09 03 02 01 C7 B7 A7 C8 B8 A8 C9 B9
the scale towards document

inch mm

C1 B1 A1 C2 B2 A2 B5 A5 20 18 17 16 11

Patch Reference numbers on UTT

Image Engineering Scan Reference Chart TE263 Serial No. 478

10 09 03 02 01 C7 B7 A7 C8 B8 A8 C9 B9

the scale towards document

inch mm

C1 B1 A1 C2 B2 A2 B5 A5 20 18 17 16 11

Patch Reference numbers on UTT

Image Engineering Scan Reference Chart TE263 Serial No. 479

10 09 03 02 01 C7 B7 A7 C8 B8 A8 C9 B9

the scale towards document

C1 B1 A1 C2 B2 A2 B5 A5 20 18 17 16 11
Patch Reference numbers on UTT
10 09 03 02 01 C7 B7 A7 C8 B8 A8 C9 B9
Image Engineering Scan Reference Chart TE263 Serial No. 478
the scale towards document

C1 B1 A1 C2 B2 A2 B5 A5 20 18 17 16 11
Patch Reference numbers on UTT
10 09 03 02 01 C7 B7 A7 C8 B8 A8 C9 B9
Image Engineering Scan Reference Chart TE263 Serial No. 479
the scale towards document

[illegible]

C1 B1 A1 C2 B2 A2 B5 A5 20 18 17 16 11 10 09 03 02 01 C7 B7 A7 C8 B8 A8 C9 B9

Patch Reference numbers on UTT

Image Engineering Scan Reference Chart TE263 Serial No. 478

the scale towards document

[illegible]

C1 B1 A1 C2 B2 A2 B5 A5 20 18 17 16 11 10 09 03 02 01 C7 B7 A7 C8 B8 A8 C9 B9

Patch Reference numbers on UTT

Image Engineering Scan Reference Chart TE263 Serial No. 479

the scale towards document

[illegible]

Inch mm

C1 B1 A1 C2 B2 A2 B5 A5 20 18 17 16 11

Patch Reference numbers on UTT

Image Engineering Scan Reference Chart TE263 Serial No. 478

10 09 03 02 01 C7 B7 A7 C8 B8 A8 C9 B9

the scale towards document

[illegible]

Inch mm

C1 B1 A1 C2 B2 A2 B5 A5 20 18 17 16 11

Patch Reference numbers on UTT

Image Engineering Scan Reference Chart TE263 Serial No. 479

10 09 03 02 01 C7 B7 A7 C8 B8 A8 C9 B9

the scale towards document

[illegible]

Inch mm

C1 B1 A1 C2 B2 A2 B5 A5 20 18 17 16 11

Patch Reference numbers on UTT

Image Engineering Scan Reference Chart TE263 Serial No. 478

10 09 03 02 01 C7 B7 A7 C8 B8 A8 C9 B9

the scale towards document

[illegible]

Inch mm

C1 B1 A1 C2 B2 A2 B5 A5 20 18 17 16 11

Patch Reference numbers on UTT

Image Engineering Scan Reference Chart TE263 Serial No. 479

10 09 03 02 01 C7 B7 A7 C8 B8 A8 C9 B9

the scale towards document

Inch

mm

C1 B1 A1 C2 B2 A2 B5 A5 20 18 17 16 11

Patch Reference numbers on UTT

Image Engineering Scan Reference Chart TE263 Serial No. 478

10 09 03 02 01 C7 B7 A7 C8 B8 A8 C9 B9

the scale towards document

Inch

mm

C1 B1 A1 C2 B2 A2 B5 A5 20 18 17 16 11

Patch Reference numbers on UTT

Image Engineering Scan Reference Chart TE263 Serial No. 479

10 09 03 02 01 C7 B7 A7 C8 B8 A8 C9 B9

the scale towards document

478
the scale towards document
479
the scale towards document

C1 B1 A1 C2 B2 A2 B5 A5 20 18 17 16 11
10 09 03 02 01 C7 B7 A7 C8 B8 A8 C9 B9
478
the scale towards document
C1 B1 A1 C2 B2 A2 B5 A5 20 18 17 16 11
10 09 03 02 01 C7 B7 A7 C8 B8 A8 C9 B9
479
the scale towards document

C1 B1 A1 C2 B2 A2 B5 A5 20 18 17 16 11
10 09 03 02 01 C7 B7 A7 C8 B8 A8 C9 B9
the scale towards document
478
C1 B1 A1 C2 B2 A2 B5 A5 20 18 17 16 11
10 09 03 02 01 C7 B7 A7 C8 B8 A8 C9 B9
the scale towards document
479